

**Rhan A/ Part A**  
**Fformat trwydded mangre/ Format of premises licence**

Rhif trwydded mangre  
Premises licence number

PRM208

**Rhan A1 – Manylion y Fangre/ Part A1 – Premises Details**

<b>Cyfeiriad post y fangre neu, os nad oes, gyfeirnod map arolwg ordnans neu ddisgrifiad</b> <b>Postal address of premises or, if none, ordnance survey map reference or description</b>			
57 Bridge Street Usk Monmouthshire			
<b>Tref bost/ Post town</b>		<b>Cod post/ Post code</b>	NP15 1BQ
<b>Rhif ffôn/ Telephone number</b>			

**Lle mae cyfyngiad amser ar y drwydded, y dyddiadau**

**Where the licence is time limited the dates**

Dyddiad A Roddwyd/Date Granted: 13/09/2018  
Dyddiad Cyhoeddi/ Issue Date: 13/11/2024

**Gweithgareddau y mae angen trwydded ar eu cyfer a awdurdodir gan y drwydded**  
**Licensable activities authorised by the licence**

Recorded Music; Supply of Alcohol, fel y nodir gydag ymyl goch ar y cynllun a atodir gyda'r drwydded/ as indicated edged red on the plan attached to this licence.

**Yr amserau y mae'r drwydded hon yn awdurdodi cynnal gweithgareddau y mae angen trwydded ar eu cyfer**

**The times the licence authorises the carrying out of licensable activities**

Recorded Music\*  
Monday: 09.00 - 22.00  
Tuesday: 09.00 - 22.00  
Wednesday: 09.00 - 22.00  
Thursday: 09.00 - 22.00  
Friday: 09.00 - 22.00  
Saturday: 09.00 - 22.00  
Sunday: 09.00 - 22.00

\*A licence is not required for recorded music within the on-licence premises providing it takes place between 08.00hrs-23.00hrs and the audience do not exceed 500 people.

Supply of Alcohol  
Monday: 09.00 - 22.00  
Tuesday: 09.00 - 22.00  
Wednesday: 09.00 - 22.00  
Thursday: 09.00 - 22.00  
Friday: 09.00 - 22.00

Saturday:09.00 - 22.00  
Sunday:09.00 - 22.00

**Oriau agor y fangre**  
**The opening hours of the premises**

Opening Hours  
Monday:09.00 - 22.30  
Tuesday:09.00 - 22.30  
Wednesday:09.00 - 22.30  
Thursday:09.00 - 22.30  
Friday:09.00 - 22.30  
Saturday:09.00 - 22.30  
Sunday:09.00 - 22.30

**Lle mae'r drwydded yn awdurdodi cyflenwadau alcohol, a yw'r rhain yn gyflenwadau yn y fangre a/neu i ffwrdd o'r fangre**  
**Where the licence authorises supplies of alcohol whether these are on and/or off supplies**

Alcohol-On the premises  
Alcohol-Off the premises

**Rhan 2/ Part 2**

**Enw, cyfeiriad (cofrestredig), rhif ffôn ac e-bost (lle'n berthnasol) deiliad trwydded mangre**  
**Name, (registered) address, telephone number and email (where relevant) of holder of premises licence**

Mr Clive Jones  
Kensington Cottage  
Llanbadoc  
Usk  
NP15 1TE

**Rhif cofrestredig y deiliad, er enghraifft rif cwmni, rhif elusen (lle'n berthnasol)**  
**Registered number of holder, for example company number, charity number (where applicable)**

**Enw, cyfeiriad a rhif ffôn goruchwyliwr y fangre ddynodedig lle mae trwydded y fangre yn awdurdodi cyflenwi alcohol**  
**Name, address and telephone number of designated premises supervisor where the premises licence authorises the supply of alcohol**

**Rhif trwydded bersonol ac awdurdod cyhoeddi trwydded bersonol a ddelir gan oruchwyliwr mangre ddynodedig lle mae trwydded y fangre yn awdurdodi cyflenwi alcohol**

**Personal licence number and issuing authority of personal licence held by designated premises supervisor where the premises licence authorises for the supply of alcohol**

Personal Licence Holder Number : PA1098  
Issuing Authority : Torfaen County Borough Council

## **Atodiad 1 - Amodau gorfodol**

### **Annex 1 – Mandatory conditions**

#### **Mandatory Conditions – Supply of Alcohol**

1 No supply of alcohol may be made under the premises licence:

- i) at a time when there is no designated premises supervisor in respect of the premises licence; or
- ii) at a time when the designated premises supervisor does not hold a personal licence or his personal licence is suspended.

2 Every supply of alcohol under the premises licence must be made or authorised by a person who holds a personal licence.

#### **Mandatory Conditions – Security Activity**

3 Where at specified times one or more individuals may be at the premises to carry out a security activity, each individual must be licensed by the Security Industry Authority. For the purposes of this section:

- i) "security activity" means an activity to which paragraph 2(1)(a) of that Schedule applies; and
- ii) paragraph 8(5) of that Schedule (interpretation of references to an occasion) applies as it applies in relation to paragraph 8 of that Schedule.

#### **Mandatory Conditions – Exhibition of a Film**

4 The admission of children to the exhibition of any film must be restricted in accordance with any recommendation made by the British Board of Film Classification (BBFC) or in the absence of a recommendation from the BBFC, the Licensing Authority. For the purposes of this section:

- i) "children" means persons aged under 18 years of age.

#### **Mandatory Conditions – Supply of Alcohol for Consumption On The Premises**

5 The responsible person must ensure that staff on relevant premises do not carry out, arrange or participate in any irresponsible promotions in relation to the premises.

In this paragraph, an irresponsible promotion means any one or more of the following activities, or substantially similar activities, carried on for the purpose of encouraging the sale or supply of alcohol for consumption on the premises—

a) games or other activities which require or encourage, or are designed to require or encourage, individuals to—

- (i) drink a quantity of alcohol within a time limit (other than to drink alcohol sold or supplied on the premises before the cessation of the period in which the responsible person is authorised to sell or supply alcohol), or .
- (ii) drink as much alcohol as possible (whether within a time limit or otherwise);

(b) provision of unlimited or unspecified quantities of alcohol free or for a fixed or discounted fee to the public or to a group defined by a particular characteristic in a manner which carries a significant risk of undermining a licensing objective; .

(c) provision of free or discounted alcohol or any other thing as a prize to encourage or reward the purchase and consumption of alcohol over a period of 24 hours or less in a manner which carries a significant risk of undermining a licensing objective; .

(d) selling or supplying alcohol in association with promotional posters or flyers on, or in the vicinity of, the premises which can reasonably be considered to condone, encourage or

glamorise anti-social behaviour or to refer to the effects of drunkenness in any favourable manner; .

(e) dispensing alcohol directly by one person into the mouth of another (other than where that other person is unable to drink without assistance by reason of disability).

6. The responsible person must ensure that free potable water is provided on request to customers where it is reasonably available.

7. (1) The premises licence holder or club premises certificate holder must ensure that an age verification policy is adopted in respect of the premises in relation to the sale or supply of alcohol.

(2) The designated premises supervisor in relation to the premises licence must ensure that the supply of alcohol at the premises is carried on in accordance with the age verification policy.

(3) The policy must require individuals who appear to the responsible person to be under 18 years of age (or such older age as may be specified in the policy) to produce on request, before being served alcohol, identification bearing their photograph, date of birth and either—

- (a) a holographic mark, or
- (b) an ultraviolet feature.

8. The responsible person must ensure that—

(a) where any of the following alcoholic drinks is sold or supplied for consumption on the premises (other than alcoholic drinks sold or supplied having been made up in advance ready for sale or supply in a securely closed container) it is available to customers in the following measures—

- (i) beer or cider: ½ pint;
- (ii) gin, rum, vodka or whisky: 25 ml or 35 ml; and
- (iii) still wine in a glass: 125 ml;.

(b) these measures are displayed in a menu, price list or other printed material which is available to customers on the premises; and

(c) where a customer does not in relation to a sale of alcohol specify the quantity of alcohol to be sold, the customer is made aware that these measures are available.”

#### **Mandatory conditions - The ban of the sale of alcohol below the cost of duty plus VAT**

9. (1) A relevant person shall ensure that no alcohol is sold or supplied for consumption on or off the premises for a price which is less than the permitted price.

(2) In this condition:-

(a) "permitted price" is the price found by applying the formula  $P = D + (D \times V)$ , where-

- (i) P is the permitted price,
- (ii) D is the amount of duty chargeable in relation to the alcohol as if the duty were charged on the date of the sale or supply of the alcohol, and
- (iii) V is the rate of value added tax chargeable in relation to the alcohol as if the value added tax were charged on the date of the sale or supply of the alcohol;

(b) "duty" is to be construed in accordance with the Alcoholic Liquor Duties Act 1979;

(c) "relevant person" means, in relation to premises in respect of which there is in force a premises licence-

- (i) the holder of the premises licence,
- (ii) the designated premises supervisor (if any) in respect of such a licence, or
- (iii) the personal licence holder who makes or authorises a supply of alcohol under such a licence;

(d) "relevant person" means, in relation to premises in respect of which there is in force a club premises certificate, any member or officer of the club present on the premises in a capacity which enables the member or officer to prevent the supply in question; and

(e) "value added tax" means value added tax charged in accordance with the Value Added Tax Act 1994.

(3) Where the permitted price would not be a whole number of pennies, the permitted price shall be taken to be the price rounded up to the nearest penny.

(4) Where the permitted price on a day ("the first day") would be different from the permitted price on the next day ("the second day") as a result of a change to the rate of duty or value added tax, the permitted price which would apply on the first day applies to sales or supplies of alcohol which take place before the expiry of the period of 14 days beginning on the second day.

## **Atodiad 2 – Amodau sy'n cydymffurfio gyda'r Atodlen Weithredu Annex 2 – Conditions consistent with the Operating Schedule**

### **General - All Objectives**

1. All staff will be trained so they are aware of the premises licence and the requirements to meet the four licensing objectives with particular attention to
  - a) No selling of alcohol to underage people
  - b) no drunk and disorderly behaviour on the premises
  - c) vigilance in preventing the use and sale of illegal drugs
  - d) no violent and anti-social behaviour
  - e) no harm to children.

### **Prevention of Crime and Disorder**

2. CCTV cameras shall be in place which record all licensed areas of the premises. CCTV shall be operational at all times when the premise is trading. All recordings shall be retained for a minimum of 28 days and shall be made available to an authorised person upon request.
3. Clear and conspicuous notices warning of potential criminal activity, such as theft, that may target customers will be displayed.

### **Public Safety**

4. All staff will be trained in the fire safety procedures and risk assessments taken place on the building.
5. A log book or recording system shall be kept upon the premises in which shall be entered particulars of inspections made; those required to be made by statute, and information compiled to comply with with any public safety condition attached to the premises licence that requires the recording of such information. The log book shall be kept available for inspection when required by persons authorised by the Licensing Act 2003 or associated legislation.
6. All parts of the premises and all fittings and apparatus therein, door fastenings and notices and the seating, lighting, heating, electrical, ventilation, sanitary accommodation, washing facilities and other installations, will be maintained at all times in good order and in a safe condition.
7. Internal and external lighting fixed at the premises to promote the public safety objective.

### **Prevention of Public Nuisance**

8. The premises will promote the car park at the rear of the premises for customer use, along with notices advising customers not to park in residents' driveways and not to block the highway.
9. Prominent, clear and legible notices will be displayed at all

exits requesting the public to respect the needs of nearby residents to leave the premises and the area quietly.

10. Deliveries of materials necessary for the operation of the business will be carried out at such a time or in such a manner as to prevent nuisance and disturbance to nearby residents.

11. The Deli will only use light background music within the area and will not be loud.

12. The Licensee will ensure the staff who arrive early morning or depart late at night when the business has ceased trading to conduct themselves in such a manner to avoid causing disturbance to nearby residents.

13. Bright lights on or outside the premises will be positioned in such a way so as to not cause a disturbance to nearby residents.

14. Adequate waste receptacles for use by customers will be provided in the local vicinity.

### **Protection of Children**

15. The premises operates a 'Challenge 25' policy and all persons who appear to be under 25years old will be asked to produce identification to verify their age. All staff will be suitably trained on this policy.

16. Children must be accompanied by an adult after 17.00hrs.

**Atodiad 3 – Amodau a osodir ar ôl gwrandawriad gan yr awdurdod trwyddedu**  
**Annex 3 – Conditions attached after a hearing by the licensing authority**

Not Applicable



**Atodiad 4 – Cynlluniau**  
**Annex 4 – Plans**

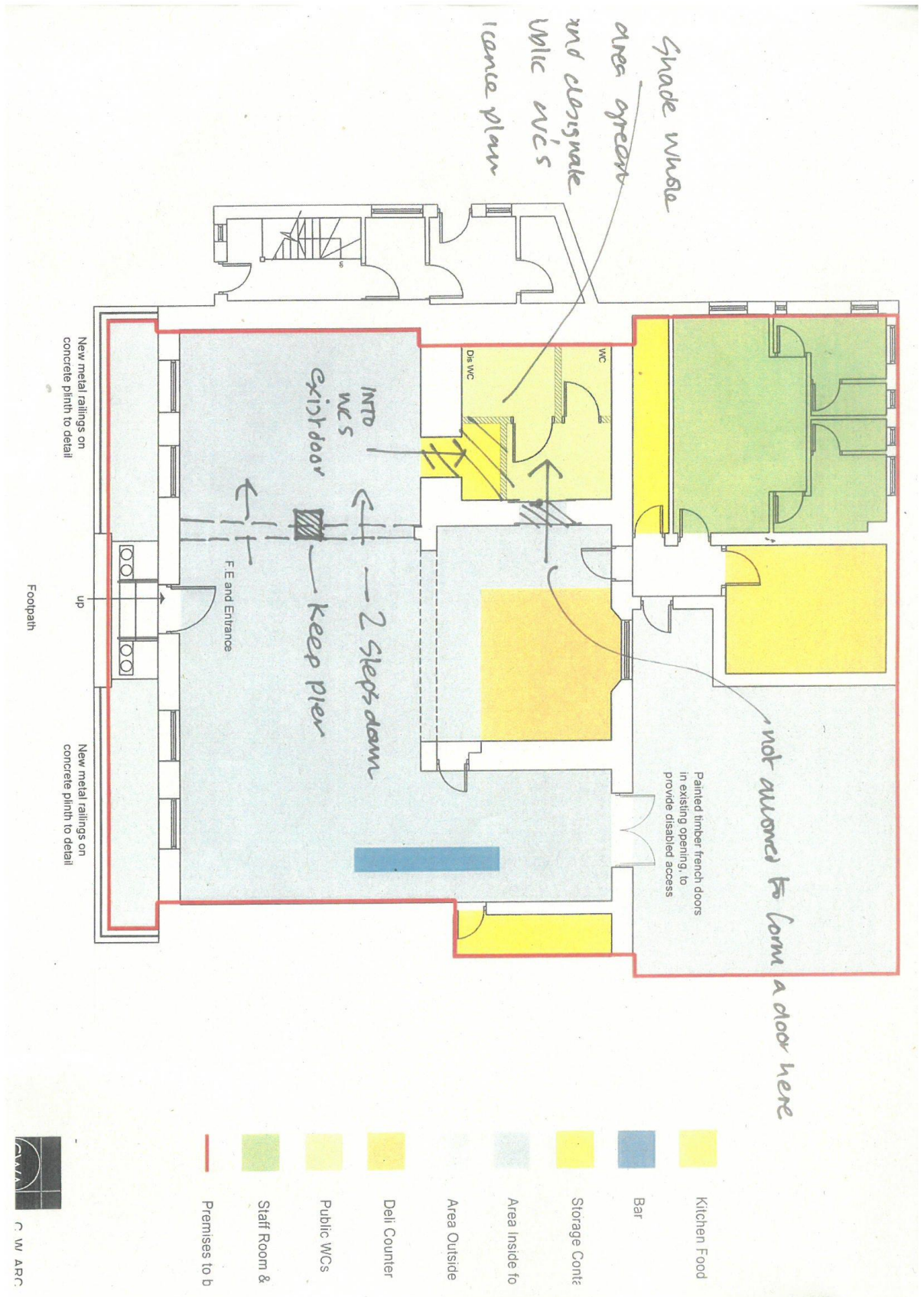

ADRAN TRWYDDEDU SIR FYNWY, NEUADD Y SIR, Y RHADYR, BRYNBUGA NP15 1GA.  
MONMOUTHSHIRE LICENSING SECTION, COUNTY HALL, THE RHADYR, USK NP15 1GA.

## Rhan B/ Part B

### Crynodeb trwydded mangre/ Premises licence summary

Rhif trwydded mangre  
Premises licence number

PRM208

#### Rhan A1 – Manylion y Fangre/ Part A1 – Premises Details

<b>Cyfeiriad post y fangre neu, os nad oes, cyfeirnod map arolwg ordnans neu ddisgrifiad</b> Postal address of premises or, if none, ordnance survey map reference or description 57 Bridge Street Usk Monmouthshire	
<b>Tref bost/ Post town</b>	<b>Cod post/ Post code NP15 1BQ</b>
<b>Rhif ffôn/ Telephone number</b>	
<b>Lle mae cyfyngiad amser ar y drwydded, y dyddiadau / Where the licence is time limited the dates</b> Dyddiad A Roddwyd/DateGranted: 13/09/2018 Dyddiad Cyhoeddi/ Issue Date: 13/11/2024	
<b>Gweithgareddau y mae angen trwydded ar eu cyfer a awdurdodir gan y drwydded / Licensable activities authorised by the licence</b> Recorded Music;Supply of Alcohol, fel y nodir gydag ymyl goch ar y cynllun a atodir gyda'r drwydded/ as indicated edged red on the plan attached to this licence.	
<b>Yr amserau y mae'r drwydded yn awdurdodi cynnal gweithgareddau y mae angen trwydded ar eu cyfer / The times the licence authorises the carrying out of licensable activities</b> <b>Recorded Music*</b> Monday-Sunday:09.00 - 22.00 *A licence is not required for recorded music within the on-licence premises providing it takes place between 08.00hrs-23.00hrs and the audience do not exceed 500 people. <b>Supply of Alcohol</b> Monday-Sunday:09.00 - 22.00	
<b>Oriau agor y fangre/ The opening hours of the premises</b> Monday-Sunday:09.00 - 22.30	
<b>Lle mae'r drwydded yn awdurdodi cyflenwadau alcohol, a yw'r rhain yn gyflenwadau yn y fangre a/neu i ffwrdd o'r fangre / Where the licence authorises supplies of alcohol whether these are on and/or off supplies:</b> Alcohol-On the premises, Alcohol-Off the premises	
<b>Enw, cyfeiriad (cofrestredig) deiliad trwydded mangre / Name, (registered) address of holder of premises licence:</b> Mr Clive Jones, Kensington Cottage, Llanbadoc, Usk, NP15 1TE	
<b>Rhif cofrestredig y deiliad, er enghraifft rif cwmni, rhif elusen (lle'n berthnasol)</b> <b>Registered number of holder, for example company number, charity number (where applicable)</b>	
<b>Enw goruchwyliwr mangre ddynodedig lle mae trwydded y fangre yn awdurdodi cyflenwi alcohol / Name of designated premises supervisor where the premises licence authorises for the supply of alcohol:</b>	
<b>Nodwch os yw mynediad plant i'r fangre wedi ei gyfyngu neu ei wahardd / State whether access to the premises by children is restricted or prohibited:</b> Children must be accompanied by an adult after 17.00hrs.	