



**Monmouthshire Licensing Section, County Hall, The Rhadyr, Usk,
Monmouthshire, NP15 1GA**

Application to vary a premises licence under the Licensing Act 2003

PLEASE READ THE FOLLOWING INSTRUCTIONS FIRST

Before completing this form please read the guidance notes at the end of the form. If you are completing this form by hand please write legibly in block capitals. In all cases ensure that your answers are inside the boxes and written in black ink. Use additional sheets if necessary.

You may wish to keep a copy of the completed form for your records.

I/We

(Insert name(s) of applicant)

being the premises licence holder, apply to vary a premises licence under section 34 of the Licensing Act 2003 for the premises described in Part 1 below

Premises licence number
PRM208

Part 1 – Premises Details

Postal address of premises or, if none, ordnance survey map reference or description
57 BRIDGE STREET

Post town	USK	Postcode	NP15 1BQ
-----------	-----	----------	----------

Telephone number at premises (if any)

Non-domestic rateable value of premises

£13,500

Part 2 – Applicant details

Daytime contact telephone number	01633 865043		
E-mail address (optional)	clivejones@southernlinings.co.uk		
Current postal address if different from premises address			
Post town		Postcode	

Part 3 - Variation

Please tick as appropriate

Do you want the proposed variation to have effect as soon as possible?
Yes



☐
No

If not, from what date do you want the variation to take effect?

DD	MM	YYYY

Do you want the proposed variation to have effect in relation to the introduction of the late night levy? (Please see guidance note 1) ☐ Yes ☒ No

Please describe briefly the nature of the proposed variation (Please see guidance note 2)

Extend hours of current Premises Licence to be able to trade later, particularly for events/functions for which we currently have to apply for TENs.

If your proposed variation would mean that 5,000 or more people are expected to attend the premises at any one time, please state the number expected to attend:

No

Part 4 Operating Schedule

Please complete those parts of the Operating Schedule below which would be subject to change if this application to vary is successful.

Provision of regulated entertainment (Please see guidance note 3)

Please tick all that apply

- a) plays (if ticking yes, fill in box A) ☐
- b) films (if ticking yes, fill in box B) ☐
- c) indoor sporting events (if ticking yes, fill in box C) ☐
- d) boxing or wrestling entertainment (if ticking yes, fill in box D) ☐
- e) live music (if ticking yes, fill in box E) ☒
- f) recorded music (if ticking yes, fill in box F) ☒
- g) performances of dance (if ticking yes, fill in box G) ☐
- h) anything of a similar description to that falling within (e), (f) or (g) (if ticking yes, fill in box H) ☒

Provision of late night refreshment (if ticking yes, fill in box I) ☒

Supply of alcohol (if ticking yes, fill in box J) ☒

In all cases complete boxes K, L and M

A

Plays Standard days and timings (please read guidance note 8)			<u>Will the performance of a play take place indoors or outdoors or both – please tick (please read guidance note 4)</u>	Indoors	<input type="checkbox"/>
				Outdoors	<input type="checkbox"/>
				Both	<input type="checkbox"/>
Day	Start	Finis h	<u>Please give further details here (please read guidance note 5)</u>		
Mon					
Tue					
Wed			<u>State any seasonal variations for performing plays (please read guidance note 6)</u>		
Thur					
Fri			<u>Non standard timings. Where you intend to use the premises for the performance of plays at different times to those listed in the column on the left, please list (please read guidance note 7)</u>		
Sat					
Sun					

B

Films Standard days and timings (please read guidance note 8)			<u>Will the exhibition of films take place indoors or outdoors or both – please tick (please read guidance note 4)</u>	Indoors	<input type="checkbox"/>
				Outdoors	<input type="checkbox"/>
				Both	<input type="checkbox"/>
Day	Start	Finis h	<u>Please give further details here (please read guidance note 5)</u>		
Mon					
Tue			<u>State any seasonal variations for the exhibition of films (please read guidance note 6)</u>		
Wed			<u>Non standard timings. Where you intend to use the premises for the exhibition of films at different times to those listed in the column on the left, please list (please read guidance note 7)</u>		
Thur					
Fri					
Sat					
Sun					

C

Indoor sporting events Standard days and timings (please read guidance note 8)			Please give further details (please read guidance note 5)
Day	Start	Finish	
Mon			
Tue			State any seasonal variations for indoor sporting events (please read guidance note 6)
Wed			
Thur			
Fri			Non standard timings. Where you intend to use the premises for indoor sporting events at different times to those listed in the column on the left, please list (please read guidance note 7)
Sat			
Sun			

D

Boxing or wrestling entertainments Standard days and timings (please read guidance note 8)			<u>Will the boxing or wrestling entertainment take place indoors or outdoors or both – please tick (please read guidance note 4)</u> Indoors <input type="checkbox"/> Outdoors <input type="checkbox"/> Both <input type="checkbox"/>
Day	Start	Finish	
Mon			
Tue			<u>Please give further details here (please read guidance note 5)</u>
Wed			
Thur			<u>State any seasonal variations for boxing or wrestling entertainment (please read guidance note 6)</u>
Fri			
Sat			<u>Non standard timings. Where you intend to use the premises for boxing or wrestling entertainment at different times to those listed in the column on the left, please list (please read guidance note 7)</u>
Sun			

E

Live music Standard days and timings (please read guidance note 8)			<u>Will the performance of live music take place indoors or outdoors or both – please tick (please read guidance note 4)</u>	Indoors	<input checked="" type="checkbox"/>
				Outdoors	<input type="checkbox"/>
				Both	<input checked="" type="checkbox"/>
Day	Start	Finis h	<u>Please give further details here (please read guidance note 5)</u> Occasionally during daytimes we may require live singers and also at specific events/functions		
Mon	0900	2400			
Tue	0900	2400			
Wed	0900	2400			
Thur	0900	0200	<u>State any seasonal variations for the performance of live music (please read guidance note 6)</u>		
Fri	0900	0200			
Sat	0900	0200	<u>Non standard timings. Where you intend to use the premises for the performance of live music at different times to those listed in the column on the left, please list (please read guidance note 7)</u> New Year's Eve.0900-0200		
Sun	0900	2400			

F

Recorded music Standard days and timings (please read guidance note 8)			<u>Will the playing of recorded music take place indoors or outdoors or both – please tick (please read guidance note 4)</u>	Indoors	<input checked="" type="checkbox"/>
				Outdoors	<input type="checkbox"/>
				Both	<input checked="" type="checkbox"/>
Day	Start	Finis h	<u>Please give further details here (please read guidance note 5)</u> Background music throughout the day/evening. Also in the case of events/functions and special days when DJ's or live singers may be used.		
Mon	0900	2400			
Tue	0900	2400			
Wed	0900	2400	<u>State any seasonal variations for the playing of recorded music (please read guidance note 6)</u>		
Thur	0900	0200			
Fri	0900	0200			
Sat	0900	0200	<u>Non standard timings. Where you intend to use the premises for the playing of recorded music at different times to those listed in the column on the left, please list (please read guidance note 7)</u> NEW YEARS EVE 0900- 0200		
Sun	0900	2400			

G

Performances of dance Standard days and timings (please read guidance note 8)			Will the performance of dance take place indoors or outdoors or both – please tick (please read guidance note 4)	Indoors	<input type="checkbox"/>
Day	Start	Finish		Outdoors	<input type="checkbox"/>
Mon			Please give further details here (please read guidance note 5)		
Tue					
Wed			State any seasonal variations for the performance of dance (please read guidance note 6)		
Thur					
Fri			Non standard timings. Where you intend to use the premises for the performance of dance at different times to those listed in the column on the left, please list (please read guidance note 7)		
Sat					
Sun					

H

Anything of a similar description to that falling within (e), (f) or (g) Standard days and timings (please read guidance note 8)			Please give a description of the type of entertainment you will be providing	
Day	Start	Finish	Will this entertainment take place indoors or outdoors or both – please tick (please read guidance note 4)	Indoors <input checked="" type="checkbox"/>
Mon	0900	2400		Outdoors <input type="checkbox"/>
				Both <input checked="" type="checkbox"/>
Tue	0900	2400	Please give further details here (please read guidance note 5) Any events/functions which are not covered by previous descriptions	
Wed	0900	2400		
Thur	0900	0200	State any seasonal variations for entertainment of a similar description to that falling within (e), (f) or (g) (please read guidance note 6)	
Fri	0900	0200		
Sat	0900	0200	Non standard timings. Where you intend to use the premises for the entertainment of a similar description to that falling within (e), (f) or (g) at different times to those listed in the column on the left, please list (please read guidance note 7) NEW YEARS EVE 0900-0200	
Sun	0900	2400		

Late night refreshment Standard days and timings (please read guidance note 8)			Will the provision of late night refreshment take place indoors or outdoors or both – please tick (please read guidance note 4)	Indoors	<input checked="" type="checkbox"/>
				Outdoors	<input type="checkbox"/>
				Both	<input checked="" type="checkbox"/>
Day	Start	Finish	Please give further details here (please read guidance note 5) Ability to provide late night refreshments during specific events/functions		
Mon	0900	2400			
Tue	0900	2400	State any seasonal variations for the provision of late night refreshment (please read guidance note 6)		
Wed	0900	2400			
Thur	0900	0200	Non standard timings. Where you intend to use the premises for the provision of late night refreshment at different times, to those listed in the column on the left, please list (please read guidance note 7) NEW YEARS EVE 0900-0200		
Fri	0900	0200			
Sat	0900	0200			
Sun	0900	2400			

J

Supply of alcohol Standard days and timings (please read guidance note 8)			Will the supply of alcohol be for consumption – please tick (please read guidance note 9)	On the premises	<input checked="" type="checkbox"/>
				Off the premises	<input type="checkbox"/>
				Both	<input checked="" type="checkbox"/>
Day	Start	Finish	<u>State any seasonal variations for the supply of alcohol</u> (please read guidance note 6)		
Mon	0900	2400			
Tue	0900	2400			
Wed	0900	2400			
Thur	0900	0200			
Fri	0900	0200			
			<u>Non-standard timings. Where you intend to use the premises for the supply of alcohol at different times to those listed in the column on the left, please list</u> (please read guidance note 7) NEW YEAR'S EVE 0900-0200		
Sat	0900	0200			
Sun	0900	2400			

K

Please highlight any adult entertainment or services, activities, other entertainment or matters ancillary to the use of the premises that may give rise to concern in respect of children (please read guidance note 10).

L

Hours premises are open to the public Standard days and timings (please read guidance note 8)			State any seasonal variations (please read guidance note 6)
Day	Start	Finish	
Mon	0900	2400	<p>Non standard timings. Where you intend the premises to be open to the public at different times from those listed in the column on the left, please list (please read guidance note 7)</p> <p>New Year's Eve.0900-0200</p>
Tue	0900	2400	
Wed	0900	2400	
Thur	0900	0200	
Fri	0900	0200	
Sat	0900	0200	
Sun	0900	2400	

Please identify those conditions currently imposed on the licence which you believe could be removed as a consequence of the proposed variation you are seeking.

Please tick as appropriate

- I have enclosed the premises licence
- I have enclosed the relevant part of the premises licence

☐
☐

If you have not ticked one of these boxes, please fill in reasons for not including the licence or part of it below

Reasons why I have not enclosed the premises licence or relevant part of premises licence.

CURRENT LICENCE ON DISPLAY AT PREMISES

M Describe any additional steps you intend to take to promote the four licensing objectives as a result of the proposed variation:

a) General – all four licensing objectives (b, c, d and e) (please read guidance note 11)

No selling of alcohol to underage people; No drunk and disorderly behaviour on premises; vigilance in preventing the use and sale of illegal drugs; no violent and anti social behaviour; no harm to children

b) The prevention of crime and disorder

CCTV Coverage with recording abilities. Clear warnings of potential criminal activity such as theft which may target customers to be displayed.

c) Public safety

All staff trained in fire safety. Statutory log books on premises with recorded information. All parts of the premises kept in good order and safe condition. Appropriate lighting to promote public safety.

d) The prevention of public nuisance

Promote the use of on site parking ; Prominent signage displayed at exits requesting the public to respect the needs of nearby residents and leave quietly- similarly with any staff entering/exiting the premises. Deliveries to be co-ordinated at times/manner so as to reduce and where possible avoid any nuisance to nearby residents. Any bright lighting outside premises to be positioned in such a way as not to cause a nuisance or disturbance to local residents. Adequate waste bins for customers in local vicinity.

e) The protection of children from harm

The premises operates a 'challenge 25' policy - staff trained; children accompanied by adult after 1700hrs.

Checklist:



Please tick to indicate agreement

- I have made or enclosed payment of the fee; or ☒
- I have not made or enclosed payment of the fee because this application has been made in relation to the introduction of the late night levy. ☐
- I have sent copies of this application and the plan to responsible authorities and others where applicable. ☐
- I understand that I must now advertise my application. ☒
- I have enclosed the premises licence or relevant part of it or explanation. ☐
- I understand that if I do not comply with the above requirements my application will be rejected. ☒

IT IS AN OFFENCE, UNDER SECTION 158 OF THE LICENSING ACT 2003, TO MAKE A FALSE STATEMENT IN OR IN CONNECTION WITH THIS APPLICATION. THOSE WHO MAKE A FALSE STATEMENT MAY BE LIABLE ON SUMMARY CONVICTION TO A FINE OF ANY AMOUNT.

Part 5 – Signatures (please read guidance note 12)

Signature of applicant (the current premises licence holder) or applicant's solicitor or other duly authorised agent (please read guidance note 13). If signing on behalf of the applicant, please state in what capacity.

Signature	
Date	
Capacity	Premises Licence Holder.

Where the premises licence is jointly held, signature of 2nd applicant (the current premises licence holder) or 2nd applicant's solicitor or other authorised agent (please read guidance note 14). If signing on behalf of the applicant, please state in what capacity.

Signature	
Date	
Capacity	

Contact name (where not previously given) and address for correspondence associated with this application (please read guidance note 15)

Post town		Post code	
Telephone number (if any)			
If you would prefer us to correspond with you by e-mail, your e-mail address (optional)			

not allowed to form a door here

Painted timber french doors
in existing opening, to
provide disabled access

Grade whole
area green
and designate
public WC's
licence plan

- Kitchen Food
- Bar
- Storage Cont
- Area Inside fo
- Area Outside
- Deli Counter
- Public WC's
- Staff Room &
- Premises to b

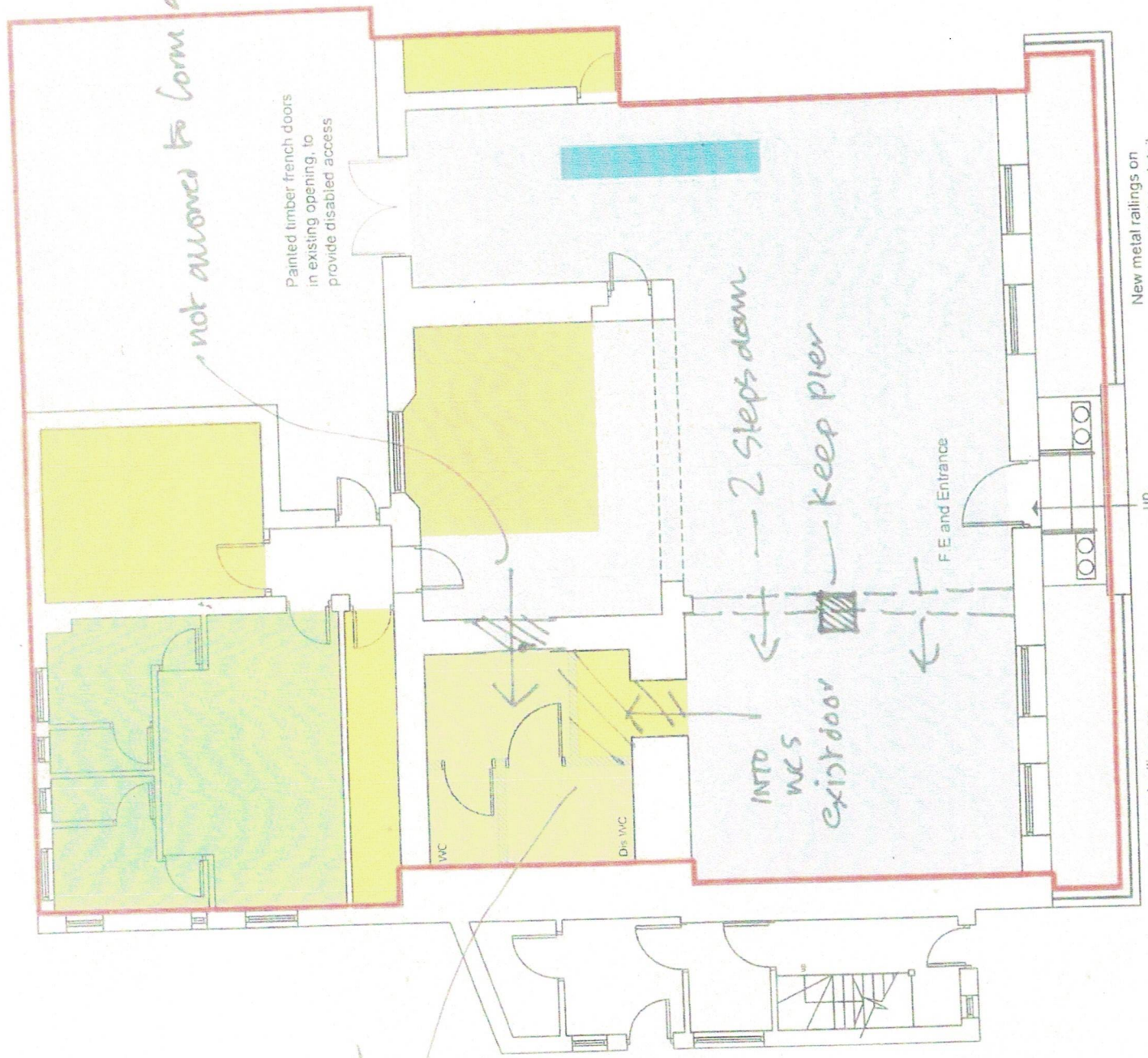

New metal railings on
concrete plinth to detail

New metal railings on
concrete plinth to detail

up

Footpath



C W ARC

57 BRIDGE STREET, USK

