

**Rhan A/ Part A
Fformat trwydded mangre/ Format of premises licence**

**Rhif trwydded mangre
Premises licence number**

PRM213

Rhan A1 – Manylion y Fangre/ Part A1 – Premises Details

Cyfeiriad post y fangre neu, os nad oes, gyfeirnod map arolwg ordnans neu ddisgrifiad Postal address of premises or, if none, ordnance survey map reference or description			
The Crown at Pantygelli Old Hereford Road Pantygelli			
Tref bost/ Post town	Abergavenny	Cod post/ Post code	NP7 7HR
Rhif ffôn/ Telephone number			

Lle mae cyfyngiad amser ar y drwydded, y dyddiadau Where the licence is time limited the dates
Dyddiad A Roddwyd/Date Granted: 24/11/2005 Dyddiad Cyhoeddi/ Issue Date: 20/09/2024

Gweithgareddau y mae angen trwydded ar eu cyfer a awdurdodir gan y drwydded Licensable activities authorised by the licence
Films; Indoor sporting events; Live Music; Recorded Music; Performances of Dance; Activity like music/dance; Late Night Refreshment; Supply of Alcohol, fel y nodir gydag ymyl goch ar y cynllun a atodir gyda'r drwydded/ as indicated edged red on the plan attached to this licence.

Yr amserau y mae'r drwydded hon yn awdurdodi cynnal gweithgareddau y mae angen trwydded ar eu cyfer The times the licence authorises the carrying out of licensable activities
Films Monday: 11.00 - 23.00 Tuesday: 11.00 - 23.00 Wednesday: 11.00 - 23.00 Thursday: 11.00 - 23.00 Friday: 11.00 - 23.00 Saturday: 11.00 - 23.00 Sunday: 11.00 - 23.00 Bank Holidays: 11.00 - 24.00 On 30 occasions per annum providing 7 days notice is given to the Police: 11.00 - 24.00
Indoor Sports* Monday: 11.00 - 23.00 Tuesday: 11.00 - 23.00 Wednesday: 11.00 - 23.00 Thursday: 11.00 - 23.00 Friday: 11.00 - 23.00 Saturday: 11.00 - 23.00

Sunday: 11.00 - 23.00

Bank Holidays: 11.00 - 24.00

On 30 occasions per annum providing 7 days notice is given to the

Police: 11.00 - 24.00

*A licence is not required for indoor sporting events providing it takes place between 08.00hrs-23.00hrs and the audience do not exceed 1000 people.

Live Music**

Monday:11.00 - 23.00

Tuesday:11.00 - 23.00

Wednesday:11.00 - 23.00

Thursday:11.00 - 23.00

Friday:11.00 - 23.00

Saturday:11.00 - 23.00

Sunday:11.00 - 23.00

Bank Holidays: 11.00 - 24.00

On 30 occasions per annum providing 7 days notice is given to the

Police: 11.00 - 24.00

**A licence is not required for live music within the on-licence premises providing it takes place between 08.00hrs-23.00hrs and the audience do not exceed 500 people.

Recorded Music***

Monday:11.00 - 23.00

Tuesday:11.00 - 23.00

Wednesday:11.00 - 23.00

Thursday:11.00 - 23.00

Friday:11.00 - 23.00

Saturday:11.00 - 23.00

Sunday:11.00 - 23.00

Bank Holidays: 11.00 - 24.00

On 30 occasions per annum providing 7 days notice is given to the

Police: 11.00 - 24.00

***A licence is not required for recorded music within the on-licence premises providing it takes place between 08.00hrs-23.00hrs and the audience do not exceed 500 people.

Performance of Dance****

Monday:11.00 - 23.00

Tuesday:11.00 - 23.00

Wednesday:11.00 - 23.00

Thursday:11.00 - 23.00

Friday:11.00 - 23.00

Saturday:11.00 - 23.00

Sunday:11.00 - 23.00

Bank Holidays: 11.00 - 24.00

On 30 occasions per annum providing 7 days notice is given to the

Police: 11.00 - 24.00

****A licence is not required for performance of dance providing it takes place between 08.00hrs-23.00hrs and the audience do not exceed 500 people.

Activity like Music/Dance

Monday:11.00 - 23.00

Tuesday:11.00 - 23.00

Wednesday:11.00 - 23.00

Thursday:11.00 - 23.00

Friday:11.00 - 23.00

Saturday:11.00 - 23.00

Sunday:11.00 - 23.00

Bank Holidays: 11.00 - 24.00

On 30 occasions per annum providing 7 days notice is given to the

Police: 11.00 - 24.00

Late Night Refreshment

Monday:23.00 - 24.00

Tuesday:23.00 - 24.00

Wednesday:23.00 - 24.00

Thursday:23.00 - 24.00

Friday:23.00 - 24.00

Saturday:23.00 - 24.00

Sunday:23.00 - 24.00

New Year's Eve: 23.00 - 05.00 (if permitted hours, if no permitted hours in the premises on that day, late night refreshment will be 23.00 - 00.30)

Supply of Alcohol

Monday:11.00 - 24.00

Tuesday:11.00 - 24.00

Wednesday:11.00 - 24.00

Thursday:11.00 - 24.00

Friday:11.00 - 24.00

Saturday:11.00 - 24.00

Sunday:11.00 - 24.00

New Years Eve: Between the end of the permitted hours in the premises on New Year's Eve and the beginning of the permitted hours in the premises on the following day (or, if there are no permitted hours in the premises on that day, midnight on New Year's Eve)

1. Persons residing in the licensed premises may purchase and consume intoxicating liquor for 24 hours on the premises. The resident may also introduce a guest but all intoxicating liquor supplied to the guest must be purchased by the resident.

Oriau agor y fangre

The opening hours of the premises

Opening Hours

Monday:10.00 - 00.30

Tuesday:10.00 - 00.30

Wednesday:10.00 - 00.30

Thursday:10.00 - 00.30

Friday:10.00 - 00.30

Saturday:10.00 - 00.30

Sunday:10.00 - 00.30

New Years Eve: Between the end of the permitted hours in the premises on New Year's Eve and the beginning of the permitted hours in the premises on the following day (or, if there are no permitted hours in the premises on that day, midnight on New Year's Eve)

Lle mae'r drwydded yn awdurdodi cyflenwadau alcohol, a yw'r rhain yn gyflenwadau yn y fangre a/neu i ffwrdd o'r fangre

Where the licence authorises supplies of alcohol whether these are on and/or off supplies

Alcohol-On the premises

Alcohol-Off the premises

Rhan 2/ Part 2

Enw, cyfeiriad (cofrestredig), rhif ffôn ac e-bost (lle'n berthnasol) deiliad trwydded mangre

Name, (registered) address, telephone number and email (where relevant) of holder of premises licence

The Crown at Pantygelli Limited

The Crown at Pantygelli

Old Hereford Road

Pantygelli

Abergavenny
Monmouthshire
NP7 7HR

Rhif cofrestredig y deiliad, er enghraifft rif cwmni, rhif elusen (lle'n berthnasol)
Registered number of holder, for example company number, charity number (where applicable): 15868922

Enw, cyfeiriad a rhif ffôn goruchwyliwr y fangre ddynodedig lle mae trwydded y fangre yn awdurdodi cyflenwi alcohol
Name, address and telephone number of designated premises supervisor where the premises licence authorises the supply of alcohol

Mr Nicholas Edward Clayton-Ford
The Crown at Pantygelli
Old Hereford Road
Pantygelli
Abergavenny
NP7 7HR

Rhif trwydded bersonol ac awdurdod cyhoeddi trwydded bersonol a ddellr gan oruchwyliwr mangre ddynodedig lle mae trwydded y fangre yn awdurdodi cyflenwi alcohol
Personal licence number and issuing authority of personal licence held by designated premises supervisor where the premises licence authorises for the supply of alcohol

Personal Licence Holder Number : PLH1411
Issuing Authority : Monmouthshire County Council

Atodiad 1 - Amodau gorfodol

Annex 1 – Mandatory conditions

Mandatory Conditions – Supply of Alcohol

1 No supply of alcohol may be made under the premises licence:

- i) at a time when there is no designated premises supervisor in respect of the premises licence; or
- ii) at a time when the designated premises supervisor does not hold a personal licence or his personal licence is suspended.

2 Every supply of alcohol under the premises licence must be made or authorised by a person who holds a personal licence.

Mandatory Conditions – Security Activity

3 Where at specified times one or more individuals may be at the premises to carry out a security activity, each individual must be licensed by the Security Industry Authority. For the purposes of this section:

- i) "security activity" means an activity to which paragraph 2(1)(a) of that Schedule applies; and
- ii) paragraph 8(5) of that Schedule (interpretation of references to an occasion) applies as it applies in relation to paragraph 8 of that Schedule.

Mandatory Conditions – Exhibition of a Film

4 The admission of children to the exhibition of any film must be restricted in accordance with any recommendation made by the British Board of Film Classification (BBFC) or in the absence of a recommendation from the BBFC, the Licensing Authority. For the purposes of this section:

- i) "children" means persons aged under 18 years of age.

Mandatory Conditions – Supply of Alcohol for Consumption On The Premises

5 The responsible person must ensure that staff on relevant premises do not carry out, arrange or participate in any irresponsible promotions in relation to the premises.

In this paragraph, an irresponsible promotion means any one or more of the following activities, or substantially similar activities, carried on for the purpose of encouraging the sale or supply of alcohol for consumption on the premises—

a) games or other activities which require or encourage, or are designed to require or encourage, individuals to—

(i) drink a quantity of alcohol within a time limit (other than to drink alcohol sold or supplied on the premises before the cessation of the period in which the responsible person is authorised to sell or supply alcohol), or

(ii) drink as much alcohol as possible (whether within a time limit or otherwise);

(b) provision of unlimited or unspecified quantities of alcohol free or for a fixed or discounted fee to the public or to a group defined by a particular characteristic in a manner which carries a significant risk of undermining a licensing objective; .

(c) provision of free or discounted alcohol or any other thing as a prize to encourage or reward the purchase and consumption of alcohol over a period of 24 hours or less in a manner which carries a significant risk of undermining a licensing objective; .

(d) selling or supplying alcohol in association with promotional posters or flyers on, or in the vicinity of, the premises which can reasonably be considered to condone, encourage or

glamorise anti-social behaviour or to refer to the effects of drunkenness in any favourable manner; .

(e) dispensing alcohol directly by one person into the mouth of another (other than where that other person is unable to drink without assistance by reason of disability).

6. The responsible person must ensure that free potable water is provided on request to customers where it is reasonably available.

7. (1) The premises licence holder or club premises certificate holder must ensure that an age verification policy is adopted in respect of the premises in relation to the sale or supply of alcohol.

(2) The designated premises supervisor in relation to the premises licence must ensure that the supply of alcohol at the premises is carried on in accordance with the age verification policy.

(3) The policy must require individuals who appear to the responsible person to be under 18 years of age (or such older age as may be specified in the policy) to produce on request, before being served alcohol, identification bearing their photograph, date of birth and either—

- (a) a holographic mark, or
- (b) an ultraviolet feature.

8. The responsible person must ensure that—

(a) where any of the following alcoholic drinks is sold or supplied for consumption on the premises (other than alcoholic drinks sold or supplied having been made up in advance ready for sale or supply in a securely closed container) it is available to customers in the following measures—

- (i) beer or cider: ½ pint;
- (ii) gin, rum, vodka or whisky: 25 ml or 35 ml; and
- (iii) still wine in a glass: 125 ml;

(b) these measures are displayed in a menu, price list or other printed material which is available to customers on the premises; and

(c) where a customer does not in relation to a sale of alcohol specify the quantity of alcohol to be sold, the customer is made aware that these measures are available."

Mandatory conditions - The ban of the sale of alcohol below the cost of duty plus VAT

9. (1) A relevant person shall ensure that no alcohol is sold or supplied for consumption on or off the premises for a price which is less than the permitted price.

(2) In this condition:-

(a) "permitted price" is the price found by applying the formula $P = D + (D \times V)$, where-

(i) P is the permitted price,

(ii) D is the amount of duty chargeable in relation to the alcohol as if the duty were charged on the date of the sale or supply of the alcohol, and

(iii) V is the rate of value added tax chargeable in relation to the alcohol as if the value added tax were charged on the date of the sale or supply of the alcohol;

(b) "duty" is to be construed in accordance with the Alcoholic Liquor Duties Act 1979;

(c) "relevant person" means, in relation to premises in respect of which there is in force a premises licence-

(i) the holder of the premises licence,

(ii) the designated premises supervisor (if any) in respect of such a licence, or

(iii) the personal licence holder who makes or authorises a supply of alcohol under such a licence;

(d) "relevant person" means, in relation to premises in respect of which there is in force a club premises certificate, any member or officer of the club present on the premises in a capacity which enables the member or officer to prevent the supply in question; and

(e) "value added tax" means value added tax charged in accordance with the Value Added Tax Act 1994.

(3) Where the permitted price would not be a whole number of pennies, the permitted price shall be taken to be the price rounded up to the nearest penny.

(4) Where the permitted price on a day ("the first day") would be different from the permitted price on the next day ("the second day") as a result of a change to the rate of duty or value added tax, the permitted price which would apply on the first day applies to sales or supplies of alcohol which take place before the expiry of the period of 14 days beginning on the second day.

**Atodiad 2 – Amodau sy'n cydymffurfio gyda'r Atodlen Weithredu
Annex 2 – Conditions consistent with the Operating Schedule**

General - All Objectives

1. All staff will be suitably trained under the Licensing Act 2003.

Prevention of Crime and Disorder

2. A period of 30 minutes is allowed at the end of each period of permitted hours for the consumption of intoxicating liquor on the premises.

3. Not less than 7 days notice will be provided to the Police before an extension of regulated entertainment takes place for 'event days'.

Public Safety

4. Capacity limits will be adhered to in line with the Fire Service.

Prevention of Public Nuisance

5. No live music is permitted outside after 22.00hrs.

6. Music levels will be kept to a reasonable level after 23.00hrs.

Atodiad 3 – Amodau a osodir ar ôl gwrandawriad gan yr awdurdod trwyddedu

Annex 3 – Conditions attached after a hearing by the licensing authority

Not Applicable

Atodiad 4 – Cynlluniau
Annex 4 – Plans

Annex 4 – Plans

213

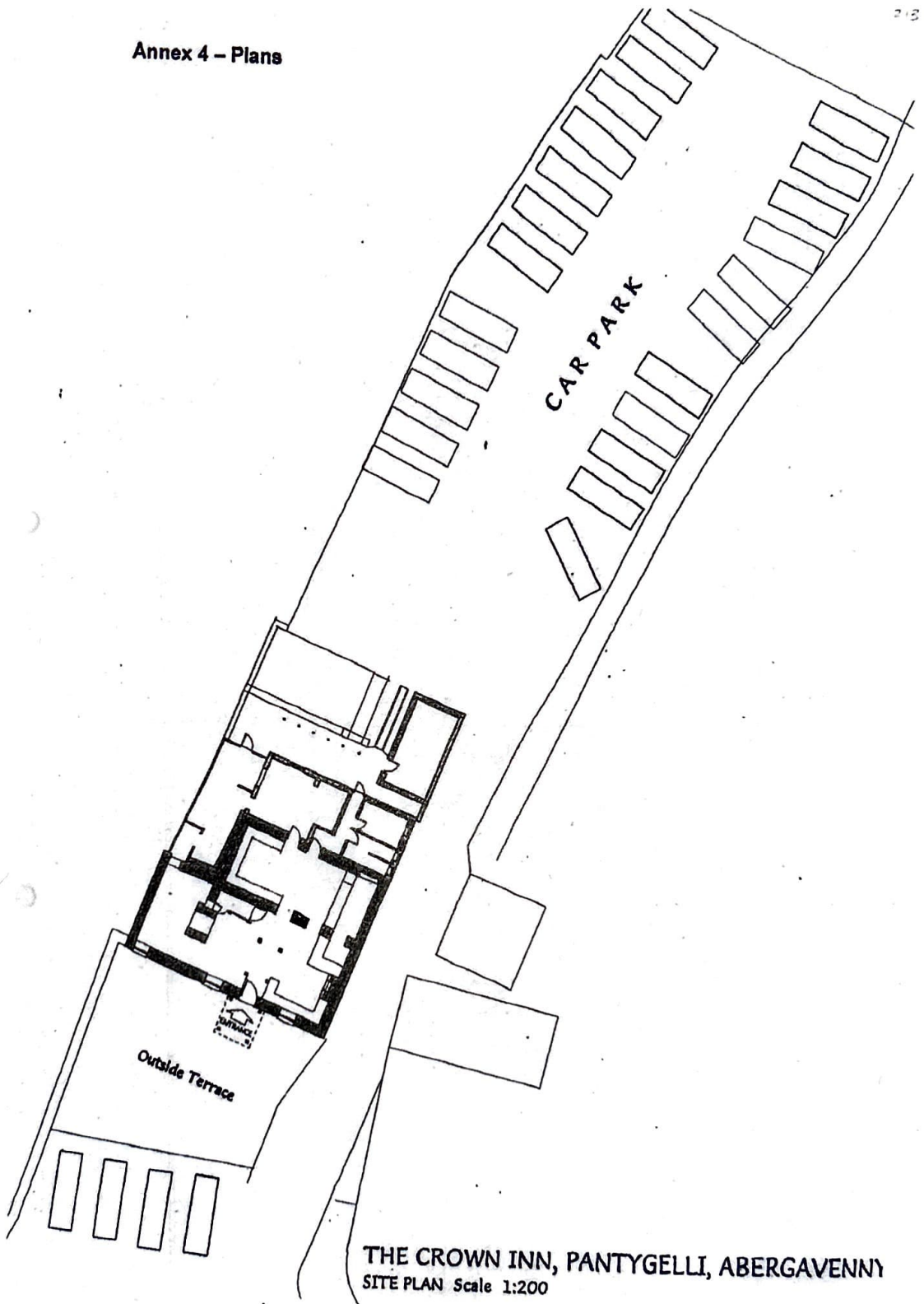

THE CROWN INN, PANTYGELLI, ABERGAVENNY
SITE PLAN Scale 1:200

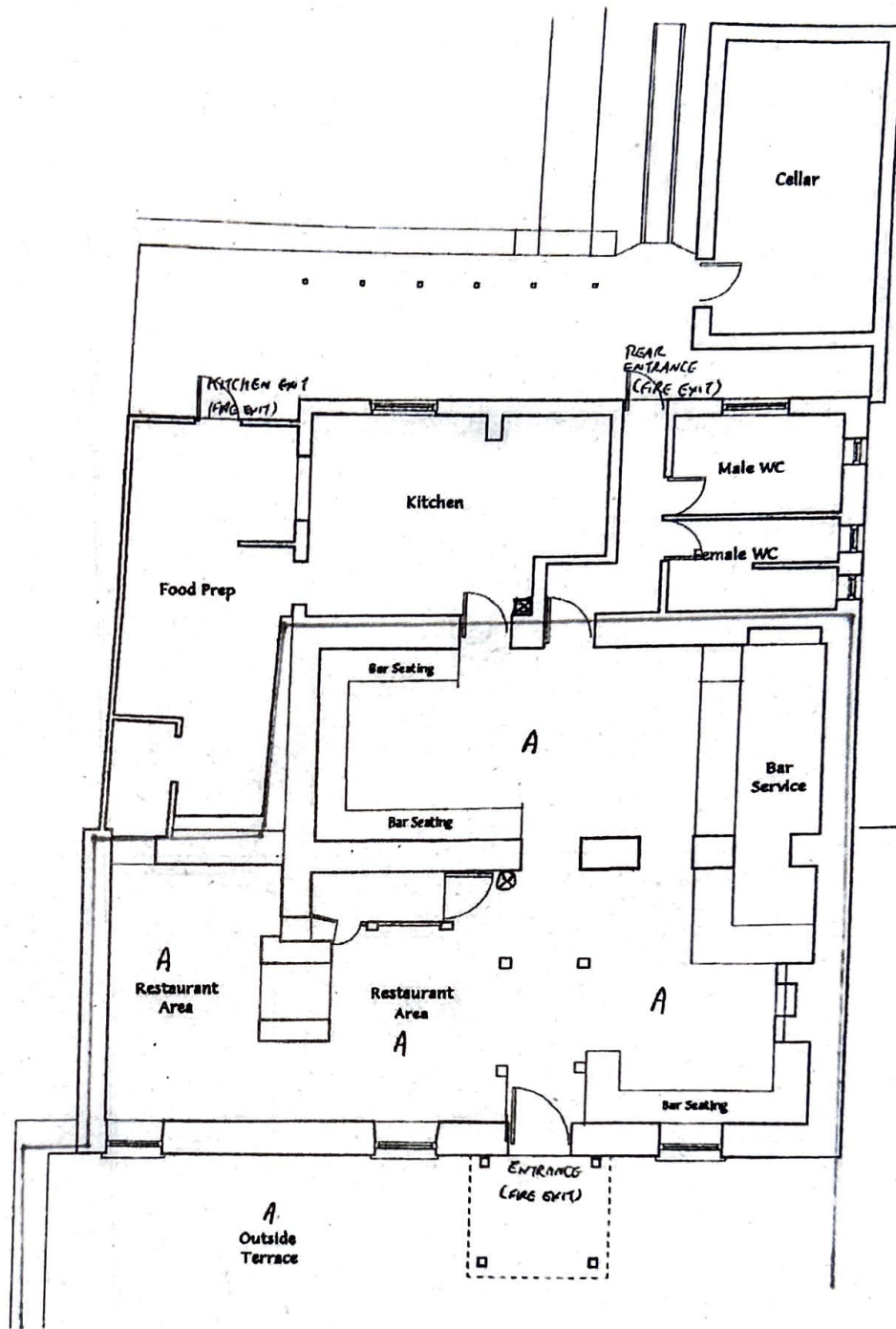

THE CROWN INN, PANTYGELLI, ABERGAVENNY
 GROUND FLOOR PLAN Scale 1:100

ALCOHOL SERVED IN AREAS MARKED 'A'
 FIRE EXTINGUISHERS MARKED ⊗ - WATER. ⊠ - CO2 + FIRE BLANKET

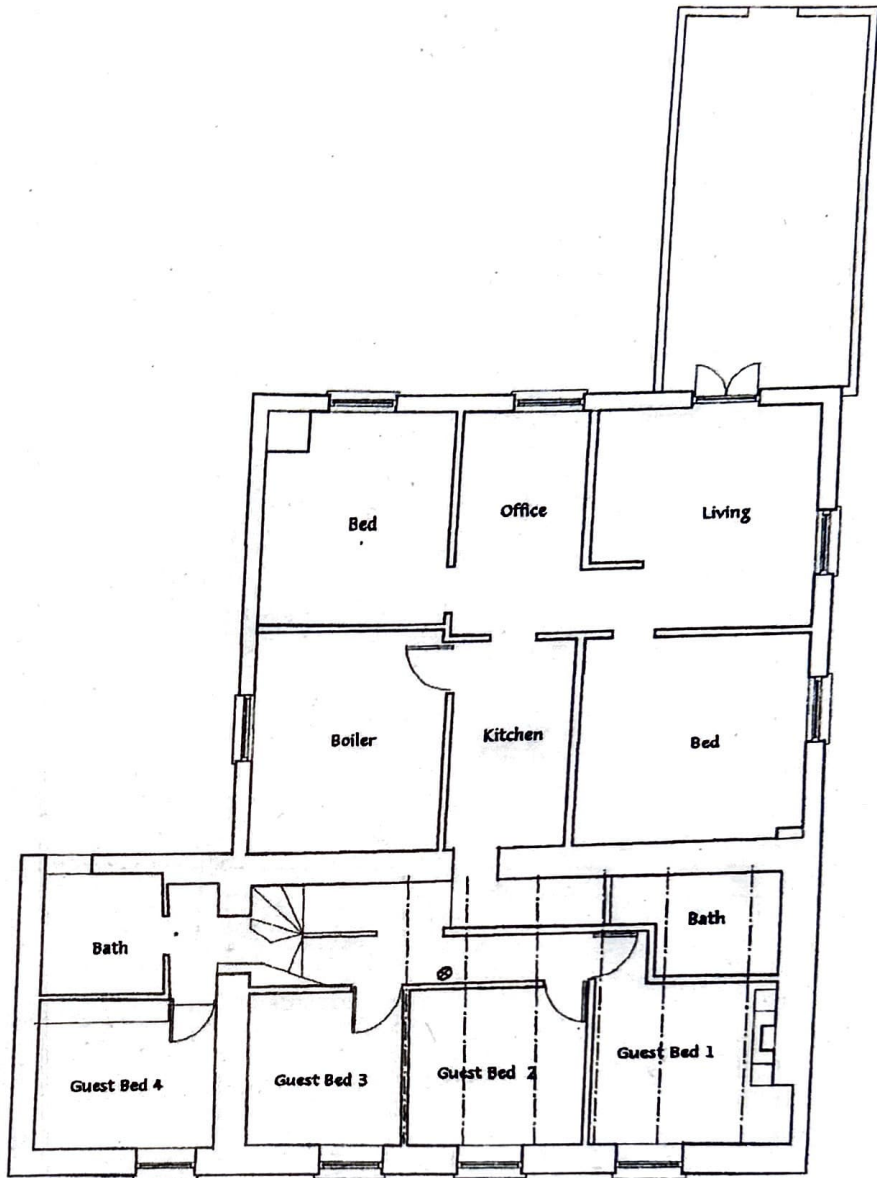

THE CROWN INN, PANTYGELLI, ABERGAVENNY
 FIRST FLOOR PLAN Scale 1:100

PRIVATE

FIRE EXTINGUISHER - ☉ - WATER.

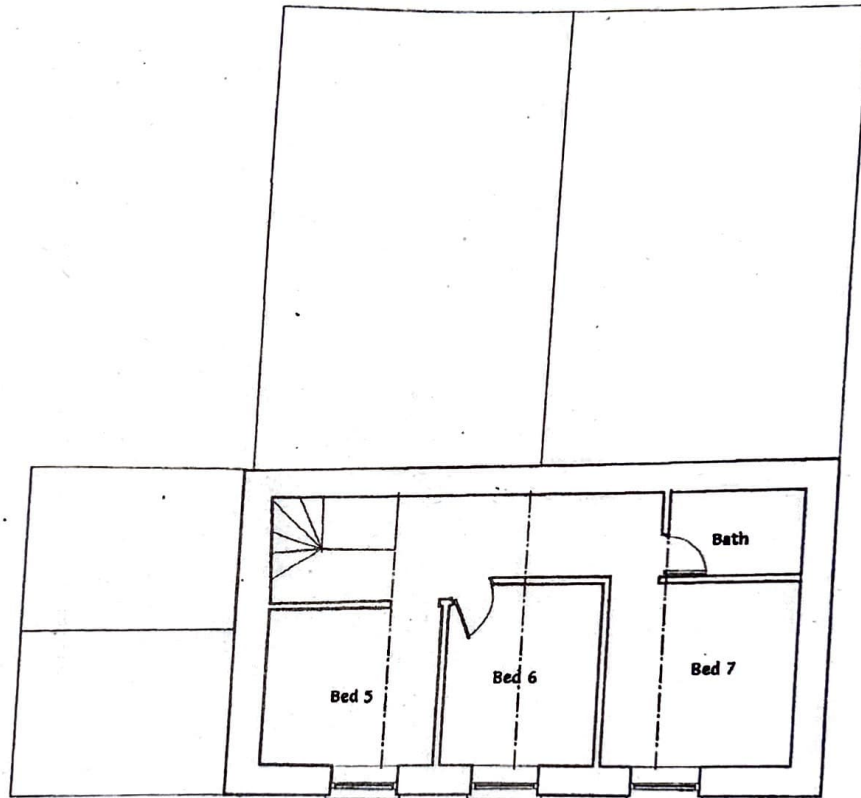

THE CROWN INN, PANTYGELLI, ABERGAVENNY
SECOND FLOOR PLAN Scale 1:100
PRIVATE



ADRAN TRWYDDEDU SIR FYNWY, NEUADD Y SIR, Y RHADYR, BRYNBUGA NP15 1GA.
MONMOUTHSHIRE LICENSING SECTION, COUNTY HALL, THE RHADYR, USK NP15 1GA.

Rhan B/ Part B

Crynodeb trwydded mangre/ Premises licence summary

Rhif trwydded mangre Premises licence number	PRM213
Rhan A1 – Manylion y Fangre/ Part A1 – Premises Details	
Cyfeiriad post y fangre neu, os nad oes, cyfeirnod map arolwg ordnans neu ddisgrifiad Postal address of premises or, if none, ordnance survey map reference or description The Crown at Pantygelli, Old Hereford Road, Pantygelli	
Tref bost/ Post town Abergavenny	Cod post/ Post code NP7 7HR
Rhif ffôn/ Telephone number	
Lle mae cyfyngiad amser ar y drwydded, y dyddiadau / Where the licence is time limited the dates: Dyddiad A Roddwyd/Date Granted: 24/11/2005, Dyddiad Cyhoeddi/ Issue Date: 20/09/2024	
Gweithgareddau y mae angen trwydded ar eu cyfer a awdurdodir gan y drwydded / Licensable activities authorised by the licence: Films; Indoor sporting events; Live Music; Recorded Music; Performances of Dance; Activity like music/dance; Late Night Refreshment; Supply of Alcohol, fel y nodir gydag ymyl goch ar y cynllun, a atodir gyda'r drwydded/ as indicated edged red on the plan attached to this licence.	
Yr amserau y mae'r drwydded yn awdurdodi cynnal gweithgareddau y mae angen trwydded ar eu cyfer / The times the licence authorises the carrying out of licensable activities Films: Monday-Sunday: 11.00 - 23.00, Bank Holidays: 11.00 - 24.00. On 30 occasions per annum providing 7 days notice is given to the Police: 11.00 - 24.00 Indoor Sports*, Live Music**, Recorded Music***, Performance of Dance****, Activity like Music/Dance: Monday-Sunday: 11.00 - 23.00, Bank Holidays: 11.00 - 24.00 On 30 occasions per annum providing 7 days notice is given to the Police: 11.00 - 24.00 *A licence is not required for indoor sporting events providing it takes place between 08.00hrs-23.00hrs and the audience do not exceed 1000 people. **A licence is not required for live music within the on-licence premises providing it takes place between 08.00hrs-23.00hrs and the audience do not exceed 500 people. ***A licence is not required for recorded music within the on-licence premises providing it takes place between 08.00hrs-23.00hrs and the audience do not exceed 500 people. ****A licence is not required for performance of dance providing it takes place between 08.00hrs-23.00hrs and the audience do not exceed 500 people. Late Night Refreshment: Monday-Sunday: 23.00 - 24.00 New Year's Eve: 23.00 - 05.00 (if permitted hours, if no permitted hours in the premises on that day, late night refreshment will be 23.00 - 00.30) Supply of Alcohol: Monday-Sunday: 11.00 - 24.00 New Years Eve: Between the end of the permitted hours in the premises on New Year's Eve and the beginning of the permitted hours in the premises on the following day (or, if there are no permitted hours in the premises on that day, midnight on New Year's Eve) 1. Persons residing in the licensed premises may purchase and consume intoxicating liquor for 24 hours on the premises. The resident may also introduce a guest but all intoxicating liquor supplied to the guest must be purchased by the resident.	
Oriau agor y fangre/ The opening hours of the premises: Monday-Sunday: 10.00 - 00.30 New Years Eve: Between the end of the permitted hours in the premises on New Year's Eve and the beginning of the permitted hours in the premises on the following day (or, if there are no permitted hours in the premises on that day, midnight on New Year's Eve)	
Lle mae'r drwydded yn awdurdodi cyflenwadau alcohol, a yw'r rhain yn gyflenwadau yn y fangre a/neu i ffwrdd o'r fangre / Where the licence authorises supplies of alcohol whether these are on and/or off supplies: Alcohol-On the premises, Alcohol-Off the premises	
Enw, cyfeiriad (cofrestredig) deiliad trwydded mangre / Name, (registered) address of holder of premises licence: The Crown at Pantygelli Limited, The Crown at Pantygelli, Old Hereford Road, Pantygelli, Abergavenny, Monmouthshire NP7 7HR.	
Rhif cofrestredig y deiliad, er enghraifft rif cwmni, rhif elusen (lle'n berthnasol) Registered number of holder, for example company number, charity number (where applicable): 15868922	
Enw goruchwyliwr mangre ddynodedig lle mae trwydded y fangre yn awdurdodi cyflenwi alcohol / Name of designated premises supervisor where the premises licence authorises for the supply of alcohol: Mr Nicholas Edward Clayton-Ford	
Nodwch os yw mynediad plant i'r fangre wedi ei gyfyngu neu ei wahardd / State whether access to the premises by children is restricted or prohibited: Not Applicable	

