

Part A Format of premises licence

Premises licence number

PRM116

Part A1 – Premises Details

Postal address of premises or, if none, ordnance survey map reference or description			
King's Head Hotel (Including Regency 59 & The Coach House) 59 - 60 Cross Street Abergavenny			
Post town	Monmouthshire	Post code	NP7 5EU
Telephone number			

Where the licence is time limited the dates

Issue Date: 06/11/2006

Licensable activities authorised by the licence

Live Music; Recorded Music; Late Night Refreshment; Supply of Alcohol, as indicated edged red on the plan attached to this licence.

The times the licence authorises the carrying out of licensable activities

Live Music in the Coach House and in the Bar of the King's Head*

Monday: 19.00 - 24.00

Tuesday: 19.00 - 24.00

Wednesday: 19.00 - 24.00

Thursday: 19.00 - 24.00

Friday: 19.00 - 24.00

Saturday: 19.00 - 24.00

Sunday: 19.00 - 23.00

*A licence is not required for live music within the on-licence premises providing it takes place between 08.00hrs-23.00hrs and the audience do not exceed 500 persons.

Recorded Music in the Coach House and in the Bar of the King's Head**

Monday: 19.00 - 24.00

Tuesday: 19.00 - 24.00

Wednesday: 19.00 - 24.00

Thursday: 19.00 - 24.00

Friday: 19.00 - 24.00

Saturday: 19.00 - 24.00

Sunday: 19.00 - 23.00

**A licence is not required for live music within the on-licence premises providing it takes place between 08.00hrs-23.00hrs and the audience do not exceed 500 persons.

Late Night Refreshment
Monday:23.00 - 24.00
Tuesday:23.00 - 24.00
Wednesday:23.00 - 24.00
Thursday:23.00 - 24.00
Friday:23.00 - 24.00
Saturday:23.00 - 24.00
Sunday:23.00 - 24.00

Supply of Alcohol
Monday:10.00 - 24.00
Tuesday:10.00 - 24.00
Wednesday:10.00 - 24.00
Thursday:10.00 - 24.00
Friday:10.00 - 01.00
Saturday:10.00 - 01.00
Sunday:10.00 - 24.00

New Year's Eve: Between the end of the permitted hours in the premises on New Year's Eve and the beginning of the permitted hours in the premises on the following day (or, if there are no permitted hours in the premises on that day, midnight on New Year's Eve)
Persons residing in the licensed premises may purchase and consume intoxicating liquor for 24 hours on the premises. The resident may also introduce a guest, but all intoxicating liquor supplied to the guest must be purchased by the resident.

The opening hours of the premises

Opening Hours
Monday:08.00 - 00.30
Tuesday:08.00 - 00.30
Wednesday:08.00 - 00.30
Thursday:08.00 - 00.30
Friday:08.00 - 01.30
Saturday:08.00 - 01.30
Sunday:08.00 - 00.30

New Year's Eve: Between the end of the permitted hours in the premises on New Year's Eve and the beginning of the permitted hours in the premises on the following day.

Where the licence authorises supplies of alcohol whether these are on and/or off supplies

Alcohol-On the premises
Alcohol-Off the premises

Part 2

Name, (registered) address, telephone number and email (where relevant) of holder of premises licence

Monmouthshire Limited
King's Head Hotel (Including Regency 59 & The Coach House)
59 - 60 Cross Street
Abergavenny
Monmouthshire
NP7 5EU

Registered number of holder, for example company number, charity number (where applicable):

Name, address and telephone number of designated premises supervisor where the premises licence authorises the supply of alcohol

Mr Memraj Neupane

Personal licence number and issuing authority of personal licence held by designated premises supervisor where the premises licence authorises for the supply of alcohol

Annex 1 – Mandatory conditions

Mandatory Conditions – Supply of Alcohol

1 No supply of alcohol may be made under the premises licence:

- i) at a time when there is no designated premises supervisor in respect of the premises licence; or
- ii) at a time when the designated premises supervisor does not hold a personal licence or his personal licence is suspended.

2 Every supply of alcohol under the premises licence must be made or authorised by a person who holds a personal licence.

Mandatory Conditions – Security Activity

3 Where at specified times one or more individuals may be at the premises to carry out a security activity, each individual must be licensed by the Security Industry Authority. For the purposes of this section:

- i) "security activity" means an activity to which paragraph 2(1)(a) of that Schedule applies; and
- ii) paragraph 8(5) of that Schedule (interpretation of references to an occasion) applies as it applies in relation to paragraph 8 of that Schedule.

Mandatory Conditions – Exhibition of a Film

4 The admission of children to the exhibition of any film must be restricted in accordance with any recommendation made by the British Board of Film Classification (BBFC) or in the absence of a recommendation from the BBFC, the Licensing Authority. For the purposes of this section:

- i) "children" means persons aged under 18 years of age.

Mandatory Conditions – Supply of Alcohol for Consumption On The Premises

5 The responsible person shall take all reasonable steps to ensure that staff on relevant premises do not carry out, arrange or participate in any irresponsible promotions in relation to the premises.

In this paragraph, an irresponsible promotion means any one or more of the following activities, or substantially similar activities, carried on for the purpose of encouraging the sale or supply of alcohol for consumption on the premises—

a) games or other activities which require or encourage, or are designed to require or encourage, individuals to—

(i) drink a quantity of alcohol within a time limit (other than to drink alcohol sold or supplied on the premises before the cessation of the period in which the responsible person is authorised to sell or supply alcohol), or .

(ii) drink as much alcohol as possible (whether within a time limit or otherwise);.

(b) provision of unlimited or unspecified quantities of alcohol free or for a fixed or discounted fee to the public or to a group defined by a particular characteristic in a manner which carries a significant risk of undermining a licensing objective; .

(c) provision of free or discounted alcohol or any other thing as a prize to encourage or reward the purchase and consumption of alcohol over a period of 24 hours or less in a manner which carries a significant risk of undermining a licensing objective; .

(d) selling or supplying alcohol in association with promotional posters or flyers on, or in the vicinity of, the premises which can reasonably be considered to condone, encourage or

glamorise anti-social behaviour or to refer to the effects of drunkenness in any favourable manner; .

(e) dispensing alcohol directly by one person into the mouth of another (other than where that other person is unable to drink without assistance by reason of disability).

6. The responsible person must ensure that free potable water is provided on request to customers where it is reasonably available.

7. (1) The premises licence holder or club premises certificate holder must ensure that an age verification policy is adopted in respect of the premises in relation to the sale or supply of alcohol.

(2) The designated premises supervisor in relation to the premises licence must ensure that the supply of alcohol at the premises is carried on in accordance with the age verification policy.

(3) The policy must require individuals who appear to the responsible person to be under 18 years of age (or such older age as may be specified in the policy) to produce on request, before being served alcohol, identification bearing their photograph, date of birth and either—

- (a) a holographic mark, or
- (b) an ultraviolet feature.

8. The responsible person must ensure that—

(a) where any of the following alcoholic drinks is sold or supplied for consumption on the premises (other than alcoholic drinks sold or supplied having been made up in advance ready for sale or supply in a securely closed container) it is available to customers in the following measures—

- (i) beer or cider: ½ pint;
- (ii) gin, rum, vodka or whisky: 25 ml or 35 ml; and
- (iii) still wine in a glass: 125 ml;.

(b) these measures are displayed in a menu, price list or other printed material which is available to customers on the premises; and

(c) where a customer does not in relation to a sale of alcohol specify the quantity of alcohol to be sold, the customer is made aware that these measures are available.”

Mandatory conditions - The ban of the sale of alcohol below the cost of duty plus VAT

9. (1) A relevant person shall ensure that no alcohol is sold or supplied for consumption on or off the premises for a price which is less than the permitted price.

(2) In this condition:-

(a) "permitted price" is the price found by applying the formula $P = D + (D \times V)$, where-

- (i) P is the permitted price,
- (ii) D is the amount of duty chargeable in relation to the alcohol as if the duty were charged on the date of the sale or supply of the alcohol, and
- (iii) V is the rate of value added tax chargeable in relation to the alcohol as if the value added tax were charged on the date of the sale or supply of the alcohol;

(b) "duty" is to be construed in accordance with the Alcoholic Liquor Duties Act 1979;

(c) "relevant person" means, in relation to premises in respect of which there is in force a premises licence-

- (i) the holder of the premises licence,
- (ii) the designated premises supervisor (if any) in respect of such a licence, or
- (iii) the personal licence holder who makes or authorises a supply of alcohol under such a licence;

(d) "relevant person" means, in relation to premises in respect of which there is in force a club premises certificate, any member or officer of the club present on the premises in a capacity which enables the member or officer to prevent the supply in question; and

(e) "value added tax" means value added tax charged in accordance with the Value Added Tax Act 1994.

(3) Where the permitted price would not be a whole number of pennies, the permitted price shall be taken to be the price rounded up to the nearest penny.

(4) Where the permitted price on a day ("the first day") would be different from the permitted price on the next day ("the second day") as a result of a change to the rate of duty or value added tax, the permitted price which would apply on the first day applies to sales or supplies of alcohol which take place before the expiry of the period of 14 days beginning on the second day.

Annex 2 – Conditions consistent with the Operating Schedule

General - All Objectives

- 1.The entertainment shall in any event be of a healthy and moral character and in keeping with the day.
- 2.All Staff will be suitably trained under the Licensing Act 2003.
- 3.CCTV is installed and working to the satisfaction of the Police and Licensing Authority. If the CCTV equipment fails, the Police and Licensing Authority will be informed as soon as possible and immediate steps will be taken to put the equipment back into action. A notice will be displayed at the entrance to the premises advising that CCTV is in operation.
- 4.No person is permitted to use the beer garden after 23.00hrs.

Prevention of Crime and Disorder

- 5.The Licensee shall in all things conduct the premises in a decent, sober and orderly manner, and take whatever steps are necessary to ensure that there is no profanity, impropriety of language, dress, dance or gesture which is in any way offensive to public feelings or is likely to cause a breach of the peace.
- 6.Customers will not be permitted to take open containers of alcohol or soft drinks from the premises, except when the Abergavenny Food Festival takes place when this will be permitted between 09.00 and 19.00hrs in the seating area provided by the applicant in Cross Street, Abergavenny.
- 7.The premises has a 'proof of age' policy and all staff will be suitably trained on this policy.
- 8.The premises is a member of Pubwatch and a representative attends Pubwatch meetings and participate in all initiatives.
- 9.No person is permitted entrance to the premises after 23.00hrs unless they are a resident.
- 10.Notices are displayed at the premises regarding drug awareness and alcohol abuse.

Public Safety

- 11.Duly authorised officers of the Council, Police Constables and duly authorised officers of the South Wales Fire and Rescue Service shall at all reasonable times have free ingress to the licensed premises and the Licensee or the person in charge in the absence of the Licensee shall comply with any reasonable safety measure that may be required of him by any duly authorised officer of the

Council.

12. Lighting, Electrical Fittings etc.

(a) All electrical fittings, wiring and appliances shall be constructed and maintained in a safe and satisfactory condition and to the satisfaction of the Council and whensoever required to do so by the Council the licensee shall submit to the Council a certificate given by a qualified Electrical Engineer that the electrical installations have been examined and tested and are in a safe working condition.

(b) All electric lamp holders within reach of the public shall be kept fitted with lamps or otherwise protected.

(c) The Licensee shall ensure that socket outlets for use with temporary or portable Electrical Equipment on or in the vicinity of any stage area, and any circuits associated with spotlights or other stage equipment, shall be protected by one or more "Residual Current Devices" as necessary, having an adequate load current, rating and a 30 mA Tripping current.

13. Fire, Etc.

(a) Storage of necessary combustible materials shall be in such positions as may be approved by the Council.

(b) Except with the permission of the Council in writing, and in accordance with any conditions attached to such permissions, scenery or stage properties shall not be kept or used on the platform or in any other part of the premises.

(c) Except with the consent of the Council in writing and subject to any conditions, which may be attached to such permission, explosives or highly inflammable substances shall not be brought in or used on the premises.

(d) Toy balloons filled with inflammable gas shall not be used, sold or exhibited on the premises.

(e) Limelight acetylene gas installations or steel cylinders for the storage of compressed air, oxygen, hydrogen or other liquid gas under pressure shall not be used except with the permission of the Council.

(f) The Licensee and the staff of attendants shall take due precautions for the prevention of accidents.

(g) Any outbreak of fire, however small, shall be reported immediately to the Fire Brigade.

(h) All areas of the premises so designated by the Council, shall comply with Class O and Class I, as contained in the Building Regulations.

Other Safety Matters

14. (a) All drugget, matting and other floor coverings shall be secured and maintained so that they will not be likely to ruck or to be in any way a source of danger.

15. Signs are displayed warning of the dangers of drink driving.

Conditions of Premises; Heating, Ventilations; Lavatories.

16. All parts of the premises and fittings therein, including the seating, door fastenings and notices, shall be maintained at all times in good order and condition.

17.(a) The public parts of the premises shall be kept properly and sufficiently ventilated and heated to the satisfaction of the Council.

(b) Every heating appliance used in the premises, which is so situated as to be within reach by any member of the public shall be fitted with guards to comply to standards of construction and fitting, required by the Heating Appliances (Fire Guard) Regulations 1953 or any amendment thereto in the case of heating appliances of a type which are so designed that they are suitable for use in residential premises.

(c) Without the consent of the Council in writing no portable heaters shall be used on the premises.

(d) Every heating appliance situated in part of the premises to which the public are admitted shall be fixed in position.

18. The several lavatories, W.C.'s and urinals in the licensed premises shall at all times be kept in good order and repair, and be properly and effectually cleansed, ventilated, disinfected and supplied with water, and the doors leading thereto shall be suitably marked. The Licensee shall provide and maintain in a suitable position such number of sanitary conveniences for use of persons frequenting the premises, as the Council consider reasonable.

Control of Premises

19. The Licensee or some responsible person nominated by him in writing, not being a person under eighteen years of age, shall be in charge of and present in the premises at all times when the public are on the premises and there shall also be during that time a sufficient staff of attendants in the building for the purpose of securing safety.

Prevention of Public Nuisance

Noise

20.(a) Where music is played in any part of the licensed premises then during any period of one hour the equivalent continuous sound level (L.E.Q.) shall not exceed 85dBs.

(b) The noise emitted from the premises shall not at any time exceed the existing background noise level by more than 4dBs and must not give rise to a nuisance to residents of the area.

21. Prominent, clear and legible notices are displayed at all exits requesting patrons to respect the needs of local residents and to leave the premises and the area quietly.

22.All bottles, glasses and litter are removed from public areas as soon as they are finished with or empty.

23.No music is permitted in the beer garden.

Protection of Children

24.The premises has a 'proof of age' policy and all staff will be trained on this policy.

25.No entertainment of an adult nature is permitted at the premises.

26.Children are permitted in the restaurant area only and must be accompanied by an adult.

Annex 3 – Conditions attached after a hearing by the licensing authority

Not Applicable

Annex 4 – Plans

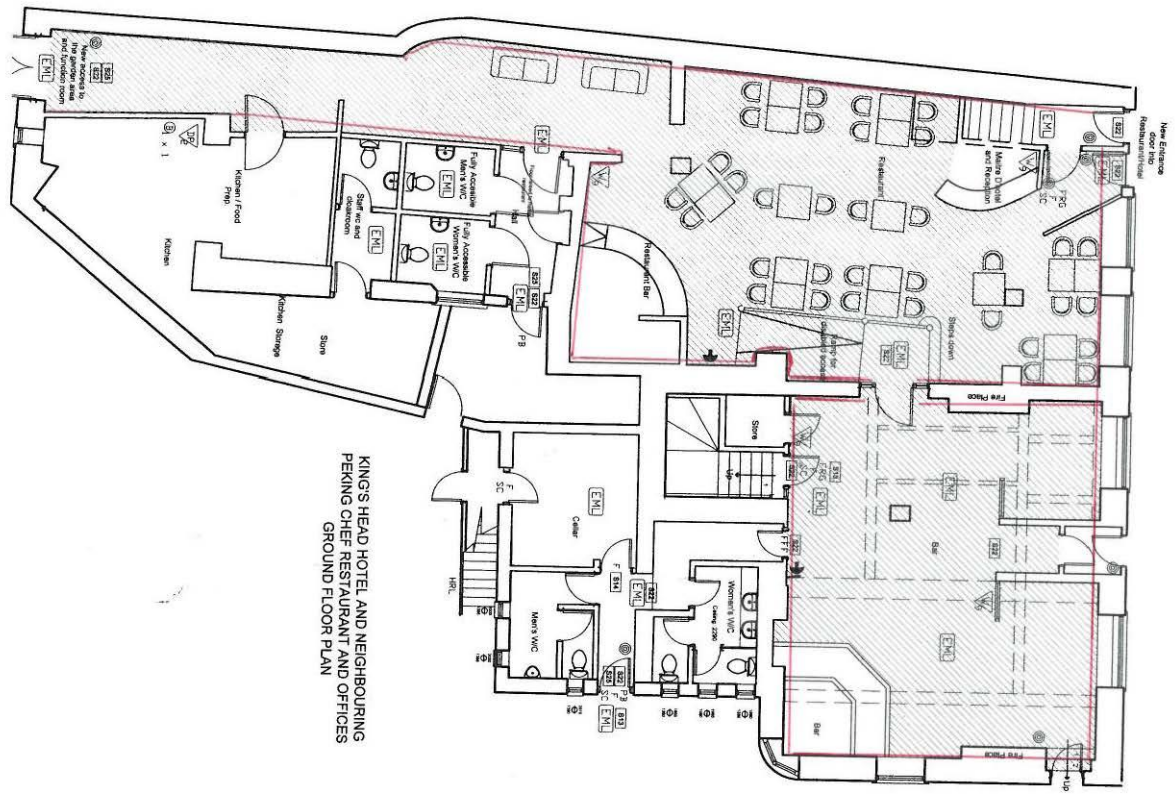

NOTE: ALL SYMBOLS ARE INDICATIVE AND NOT TO SCALE.

EM1	1p65 built-in emergency light
BS2	'FIRE ACTION' General instruction in the case of fire, signage to be confirmed by fire strategy schedule
BS3	'FIRE DOOR, KEEP SHUT' Information signage
BS4	'FIRE DOOR, KEEP LOCKED' Information signage
BS22	'FIRE EXITS' Photoluminescent exit signs to BS 5499 part 1:1990 and BS 5378, incorporating a pictogram
BS23	'PUSH BAR OPEN' Photoluminescent signage to BS 5499 part 1:1990 and BS 5378, incorporating a pictogram
BS24	Break glass fire alarm call point
W	Water type fire extinguisher 9 litres capacity
DP	Dry powder type fire extinguisher 2kg
① x 1	Fire blanket 1m square
FRG (30)	Fire resistant glazing, lower than 1.1 above FI to BS 476 Part 22 & BS 6806 class C
SC	Self Closing Device
→	Fire Alarm sounders
PB	Fire precautions Pushbar
F	Fire precautions Ironmongery
GRL	Fire precautions Fire resisting
HRL	Fire precautions Guarding handrail

KINGS HEAD HOTEL
FUNCTION ROOM
SCALE 1:100

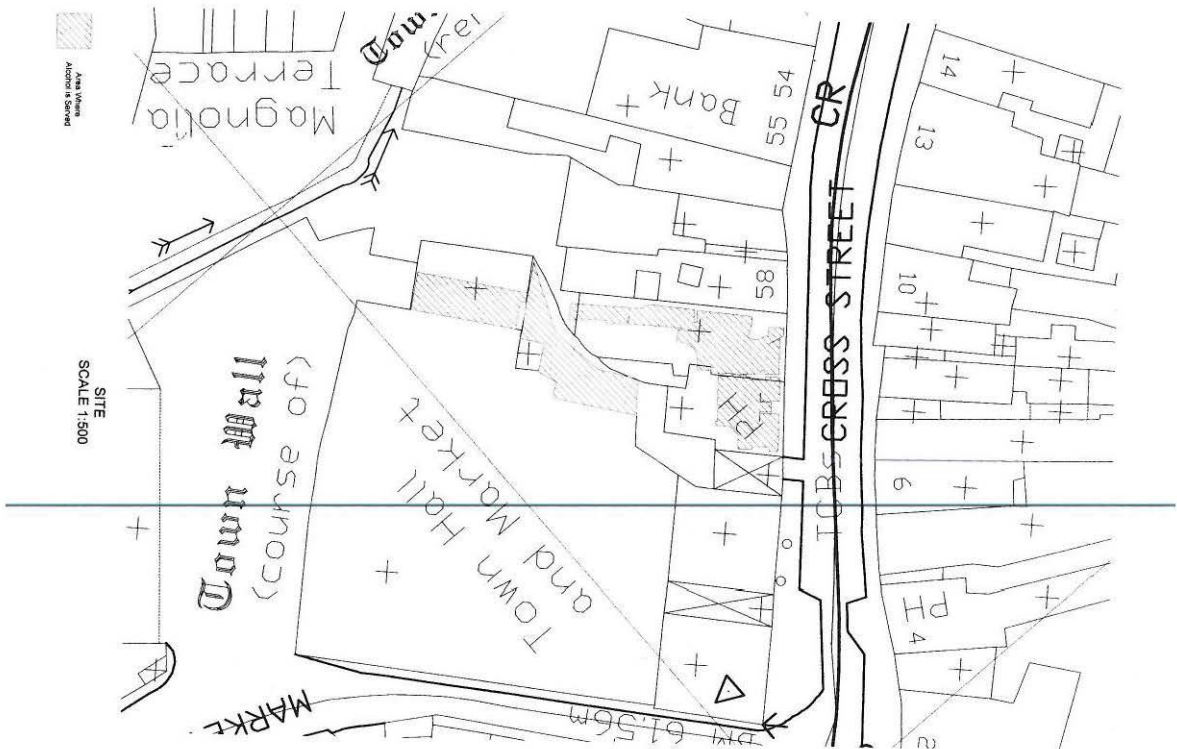
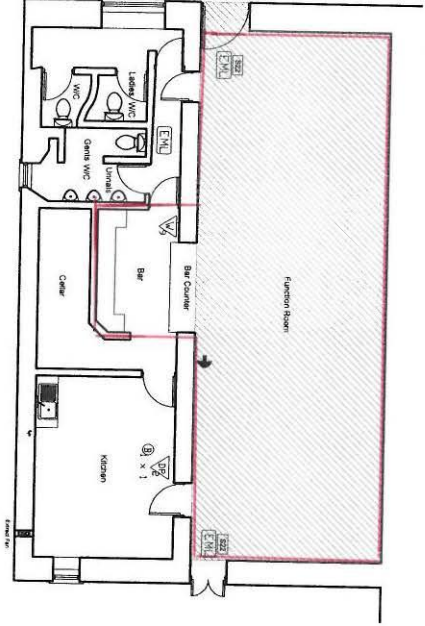

**MONMOUTHSHIRE LICENSING SECTION, THE DRAMA CENTRE, PEN-Y-POUND,
ABERGAVENNY NP7 5UD.**

**Part B
Premises licence summary**

Premises licence number PRM116

Part A1 – Premises Details

Postal address of premises or, if none, ordnance survey map reference or description King's Head Hotel (Including Regency 59 & The Coach House) 59 - 60 Cross Street Abergavenny	
Post town Monmouthshire	Post code NP7 5EU
Telephone number 01873 853575	
Where the licence is time limited the dates Issue Date: 06/11/2006	
Licensable activities authorised by the licence Live Music; Recorded Music; Late Night Refreshment; Supply of Alcohol, as indicated edged red on the plan attached to this licence.	
The times the licence authorises the carrying out of licensable activities Live Music in the Coach House and in the Bar of the King's Head* Monday-Saturday: 19.00 - 24.00, Sunday: 19.00 - 23.00 *A licence is not required for live music within the on-licence premises providing it takes place between 08.00hrs-23.00hrs and the audience do not exceed 500 persons. Recorded Music in the Coach House and in the Bar of the King's Head** Monday-Saturday: 19.00 - 24.00, Sunday: 19.00 - 23.00 **A licence is not required for live music within the on-licence premises providing it takes place between 08.00hrs-23.00hrs and the audience do not exceed 500 persons. Late Night Refreshment Monday-Sunday: 23.00 - 24.00 Supply of Alcohol Monday-Thursday: 10.00 - 24.00, Friday-Saturday: 10.00 - 01.00, Sunday: 10.00 - 24.00 New Year's Eve: Between the end of the permitted hours in the premises on New Year's Eve and the beginning of the permitted hours in the premises on the following day (or, if there are no permitted hours in the premises on that day, midnight on New Year's Eve) Persons residing in the licensed premises may purchase and consume intoxicating liquor for 24 hours on the premises. The resident may also introduce a guest, but all intoxicating liquor supplied to the guest must be purchased by the resident.	
The opening hours of the premises Monday-Thursday: 08.00 - 00.30, Friday-Saturday: 08.00 - 01.30, Sunday: 08.00 - 00.30 New Year's Eve: Between the end of the permitted hours in the premises on New Year's Eve and the beginning of the permitted hours in the premises on the following day.	
Where the licence authorises supplies of alcohol whether these are on and/or off supplies: Alcohol-On the premises, Alcohol-Off the premises	
Name, (registered) address of holder of premises licence Monmouthshire Limited, King's Head Hotel (Including Regency 59 & The Coach House) 59 - 60 Cross Street, Abergavenny, NP7 5EU	
Registered number of holder, for example company number, charity number (where applicable): 9835068	
Name of designated premises supervisor where the premises licence authorises for the supply of alcohol: Mr Memraj Neupane	
State whether access to the premises by children is restricted or prohibited: Children are permitted in the restaurant area only and must be accompanied by an adult.	